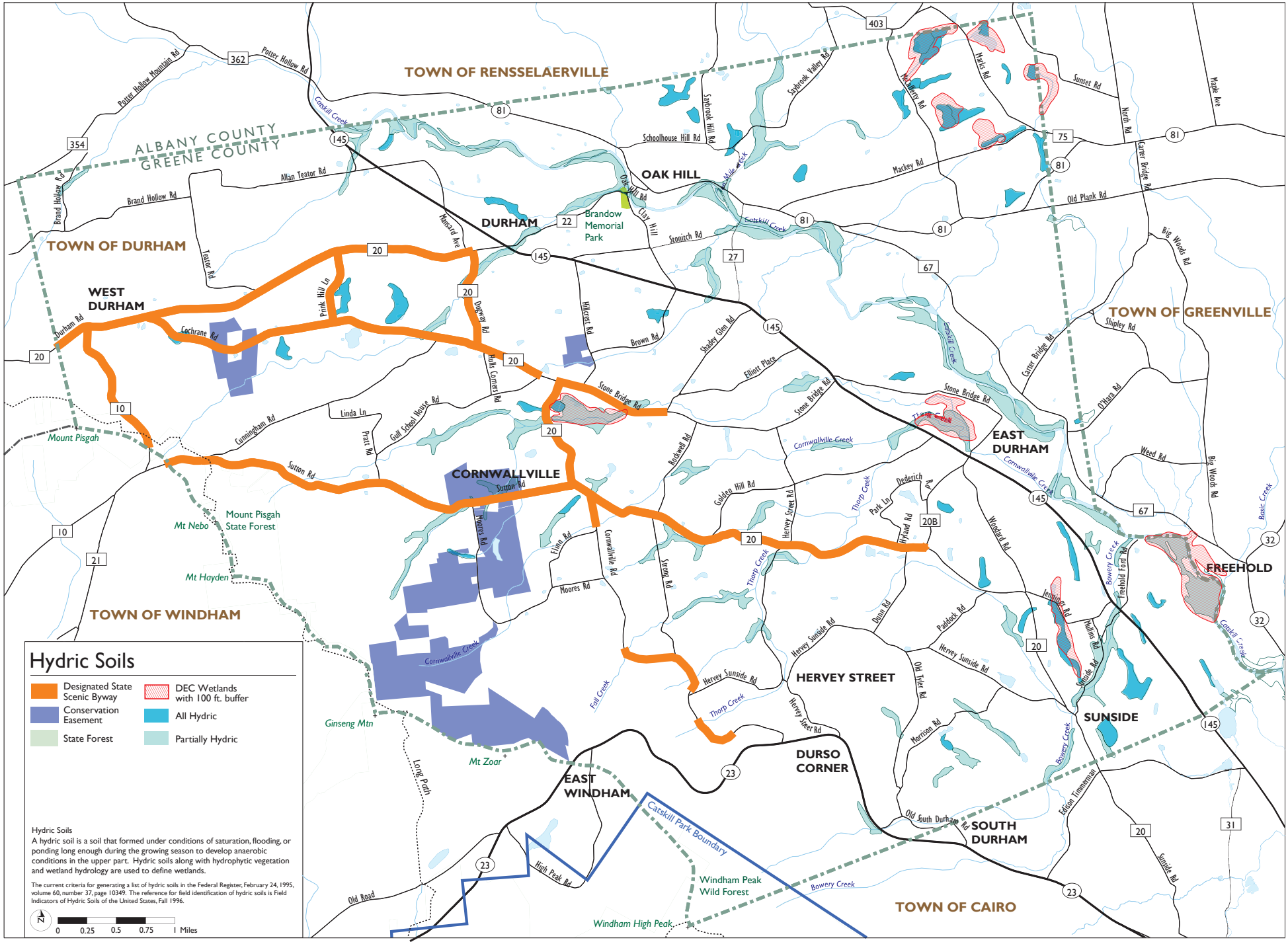
TOWN OF RENSSELAERVILLE
ALBANY COUNTY
GREENE COUNTY
TOWN OF DURHAM
WEST DURHAM
DURHAM
OAK HILL
Brandow Memorial Park
TOWN OF GREENVILLE
EAST DURHAM
CORNWALLVILLE
Mount Pisgah
Mount Pisgah State Forest
Mt Nebo
Mt Hayden
TOWN OF WINDHAM
Ginseng Mtn
Mt Zoar
Long Path
EAST WINDHAM
DURSO CORNER
HERVEY STREET
SUNSIDE
FREEHOLD
SOUTH DURHAM
TOWN OF CAIRO
Catskill Park Boundary
Windham Peak Wild Forest
Windham High Peak
Hydric Soils
Designated State Scenic Byway
Conservation Easement
State Forest
DEC Wetlands with 100 ft. buffer
All Hydric
Partially Hydric
Hydric Soils
A hydric soil is a soil that formed under conditions of saturation, flooding, or ponding long enough during the growing season to develop anaerobic conditions in the upper part. Hydric soils along with hydrophytic vegetation and wetland hydrology are used to define wetlands.
The current criteria for generating a list of hydric soils in the Federal Register, February 24, 1995, volume 60, number 37, page 10349. The reference for field identification of hydric soils is Field Indicators of Hydric Soils of the United States, Fall 1996.
N
0 0.25 0.5 0.75 1 Miles